

# 66 BLYTH HILL ROAD, NORTH YORK

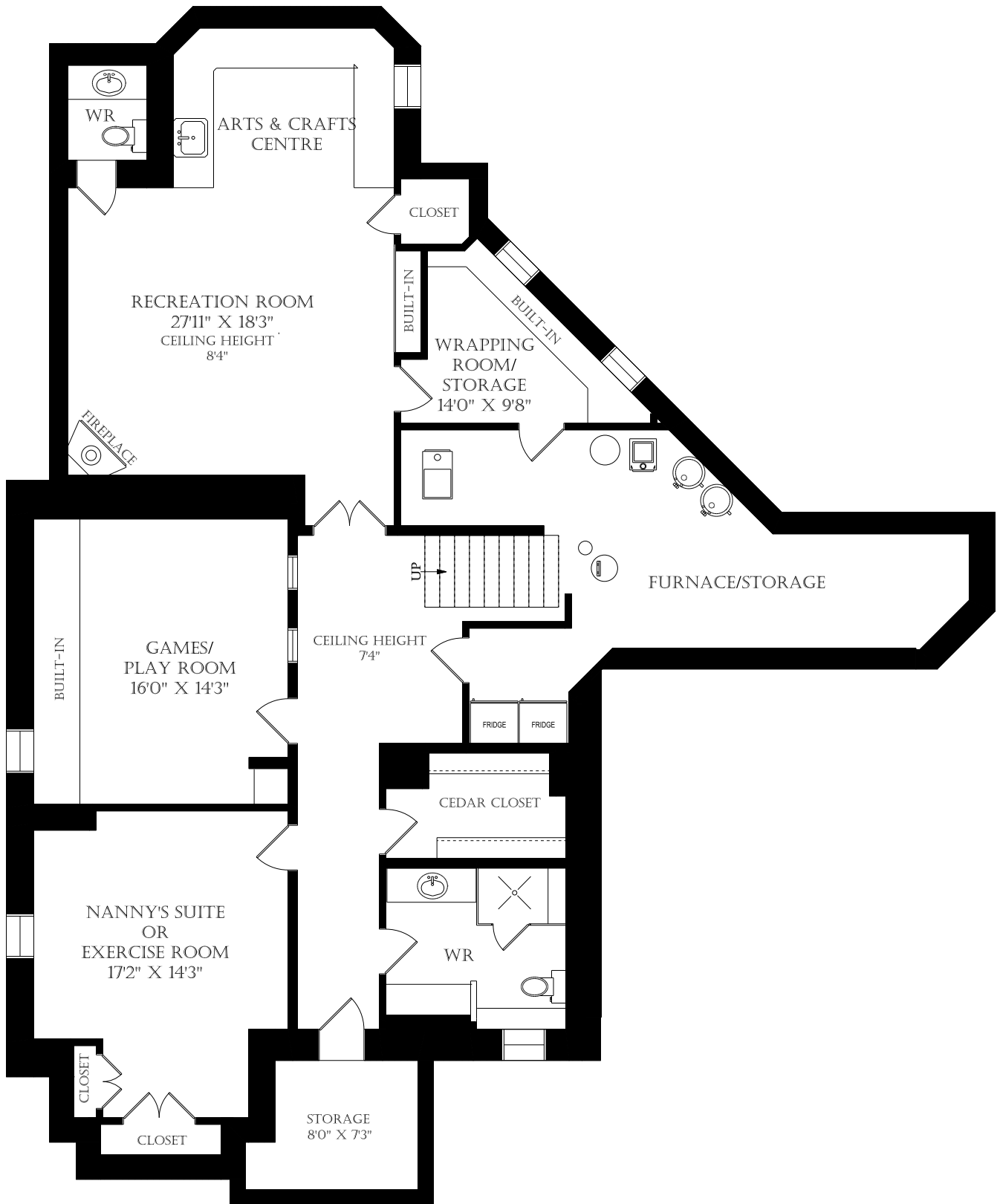

LOWER LEVEL  
2162 SQUARE FEET

May 18, 2015

Note: Although measurements and area believed to be accurate they should be considered approximate. This drawing was prepared by Plans4U for the sole benefit and use by the client. No third party may rely on this drawing without the receipt of reliance letter from Plans4U